



Supplier Development Forum

19 Oct 2023



SAFETY STANDARDS

19 Oct 2023

Safety Standards - Plant and Equipment

Some of the key HSE requirements;

- Compliant with local legislation, registered, licensed and insured;
- Valid pre-inspection certificate by EACOP approved third parties;
- Operator Training, Competency and Certification;
- Guards and interlocks on moving parts;
- Emergency stop facility provided;
- Fire extinguisher(s) of a suitable type and capacity;
- Seat belt anchorages to meet AS 2664 or ISO 6683;
- Flashing warning lights, automatic reverse device and manual warning system;
- ROPS, TOPS and FOPS (risk assessed);
- Planned Maintenance, Inspection and Testing;
- Pre-start checklist and JHA;
- Stop Work Authority.

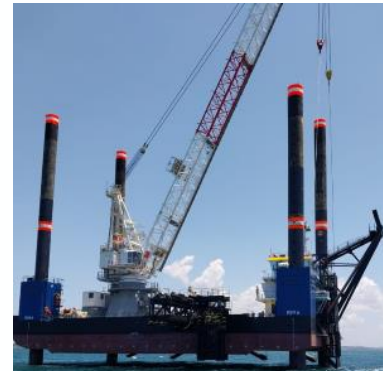

Potential Consequences

What happened:

Grader was parked in the equipment parking area, suddenly the middle tire on the backside burst with a loud sound.

What was the RCA??

- Did the equipment pass its pre-mobilization inspection?
- Inspection verified on arrival at site before it was allowed to start work?
- Did the operator have the correct competencies to inspect and maintain his equipment?
- Where operating procedures followed?
- Adequate resource available for maintenance?
- Evidence that daily equipment inspections are being conducted?



Potential Consequences

What happened:

A broken-down compactor was being lifted onto the pick-up truck by attaching one end of a chain sling to a steel tooth on the bucket and the other end to the compactor.

What was the RCA??

- Lack of available resources - spare parts and a competent site mechanic for the Compactor?
- Compliant with Project Lifting Standard?
- PTW/JSA and Lifting Plan in place?
- Life Saving Rule compliance (Safe Mechanical Lifting)?
- Competencies of lifting specialists confirmed by CPY?
- Chain sling certified and colour coded as per project procedures?



COMPANY Standards

H2SE Management Commitment

ZERO HARM Safety Culture

Our goal is: Zero Harm to people, the environment, and our communities

EACOP has introduced a new Zero Harm Target for 2023.

That means: Zero fatalities, zero major injuries (injuries with major disability), zero significant environmental impact beyond the site boundary.

- Caring for one another and demonstrating care on a daily basis
- Welcoming and respecting different points of view
- Ensuring all workers go home safely every day
- Challenging ourselves to think ‘what am I or others tolerating’ that could lead to someone being hurt?
- Taking responsibility for our own, and our colleagues’, health and wellbeing including those we may never meet
- Being proactive and asking: “What is the worst thing that can happen?” and “How can I mitigate this?”
- Questioning rules and procedures if they do not make sense to us, and then *choosing* to follow them rather than *having* to follow them
- Speaking up when you see something unsafe
- Listening to others when they raise concerns for our welfare.

LIFE-**SAVING** RULES

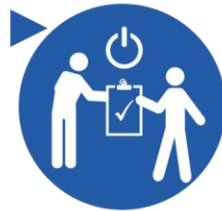
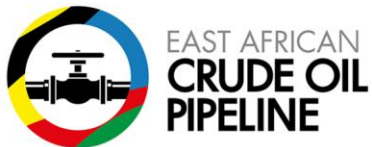

BYPASSING SAFETY CONTROLS



DRIVING



HOT WORKS



CONFINED SPACE



ENERGY ISOLATION



LINE OF FIRE

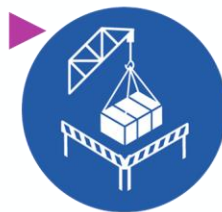

SAFE MECHANICAL LIFTING



WORK AUTHORIZATION

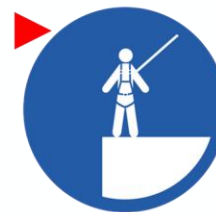

WORKING AT HEIGHTS



EACOP AGIs Early Civil Work Introduction

19 Oct 2023

TABLE OF CONTENTS

1. SCOPE OF WORK :

- **Presentation**
- **Time-line**
- **Key quantities & dimensions**

2. ECW Typical:

- **General Sequence**
- **Early Works Activities Sequence**
- **Temporary Drainage**
- **Cut and Fill**

PRESENTATION

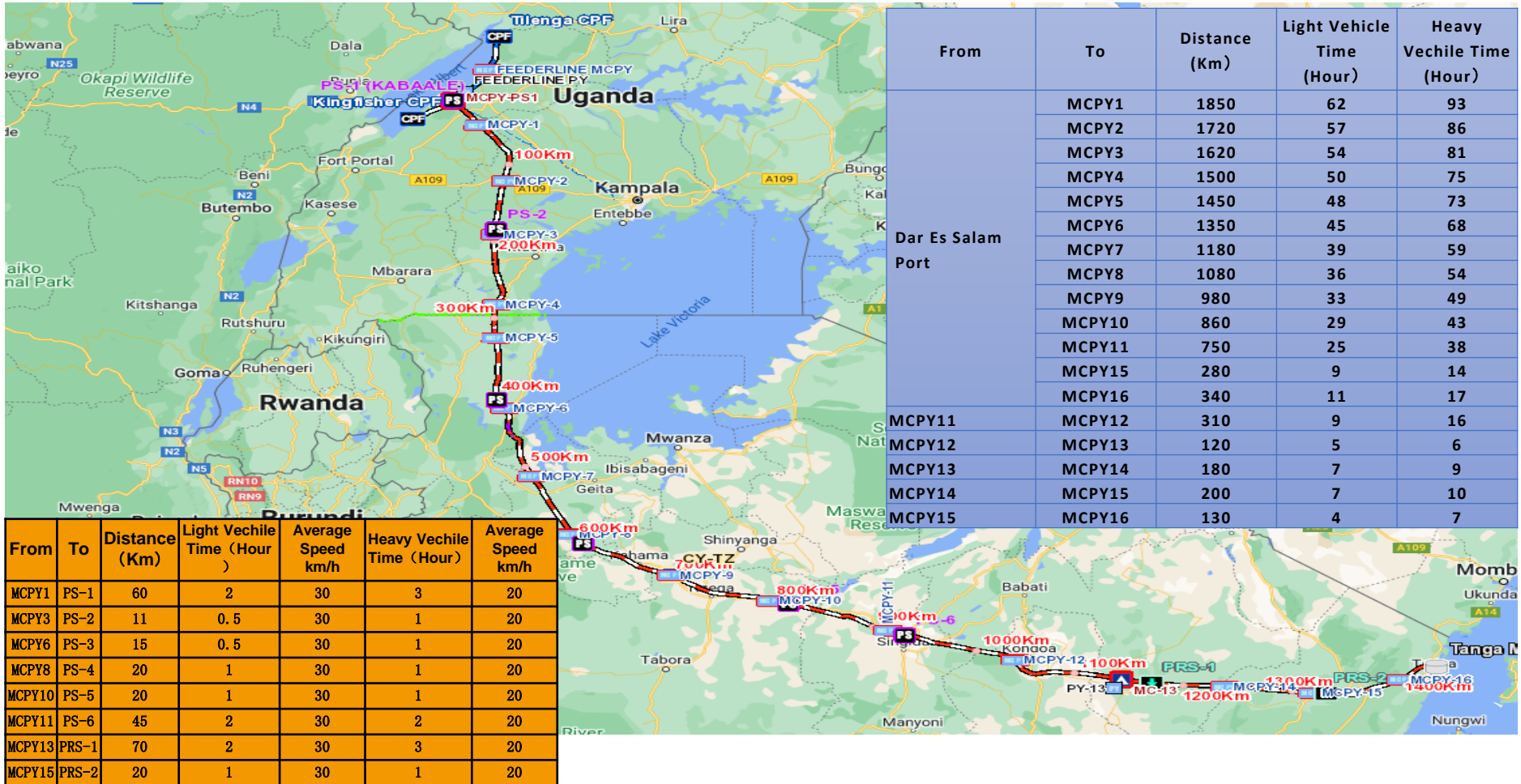

SCOPE AGIs OVERALL QTY – Early Work

AGIs OVERALL QTY per COMMODITIES									
Activities	Comodities	PS1	PS2	PS3	PS4	PS5	PS6	PRS1	PRS2
Land Surface		134 000 m2	80 000 m2	97 000 m2	152 000 m2	153 000 m2	78 000 m2	23 000 m2	22 000 m2
ECW	Cut	179 279 m3	162 570 m3	134 021 m3	89 753 m3	19 520 m3	76 760 m3	14 929 m3	4 981 m3
	Fill Typ2	82 139 m3	108 460 m3	133 313 m3	112 897 m3	131 770 m3	62 985 m3	15 353 m3	8 944 m3
Top Soil	Removal	40 286 m3	23 961 m3	33 776 m3	78 012 m3	76 375 m3	31 340 m3	7 028 m3	6 583 m3



CONSTRUCTION Typ PS4-5 – General Sequence

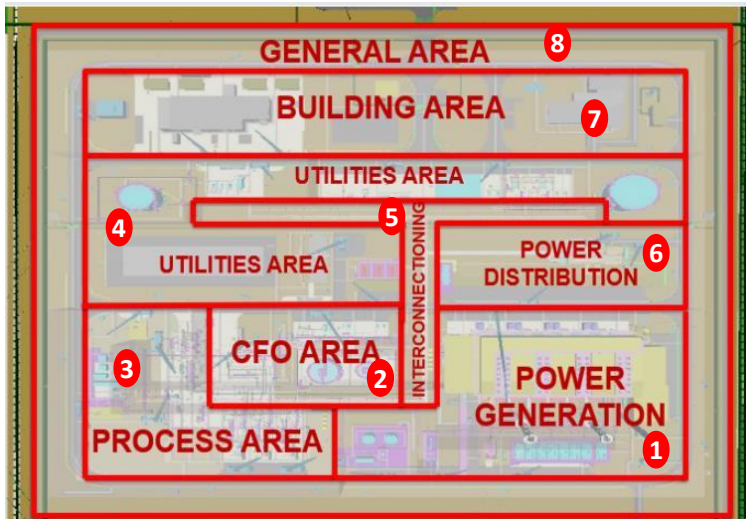

- Typ Construction area sequence

- Typ Construction Process FlowChart

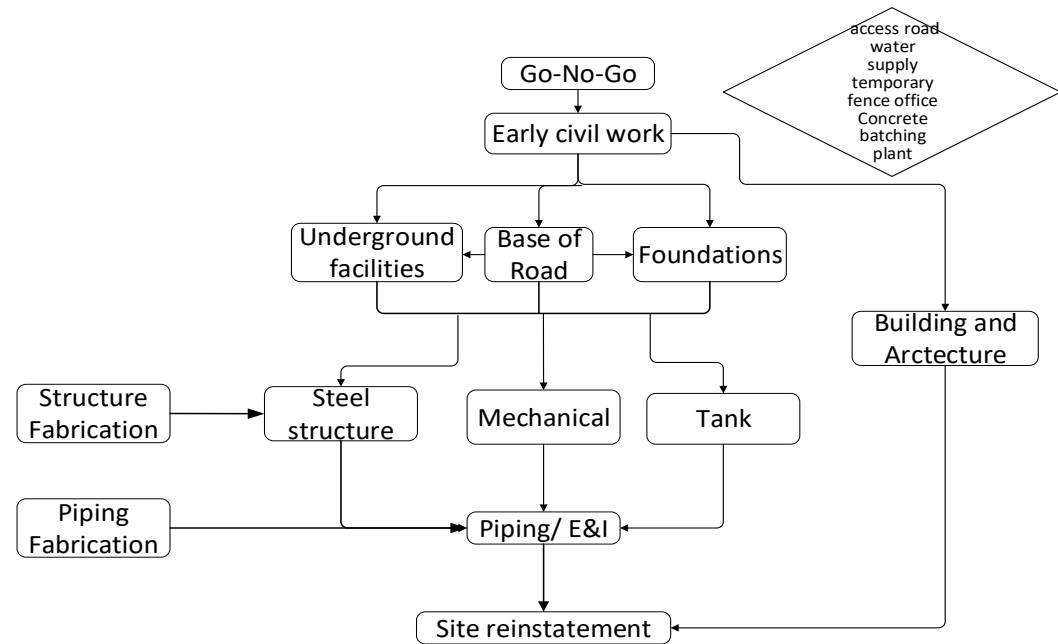

CONSTRUCTION Typ PS5 – Early Works

Early civil work Construction Process TYP

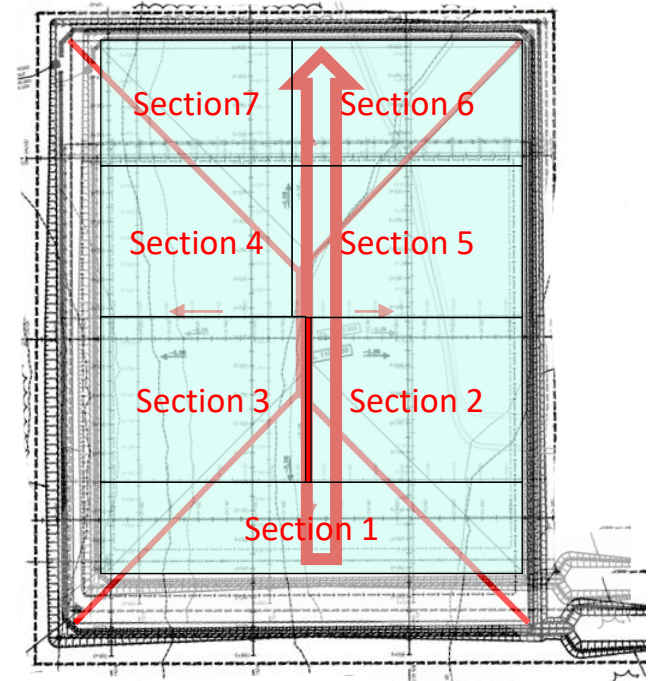
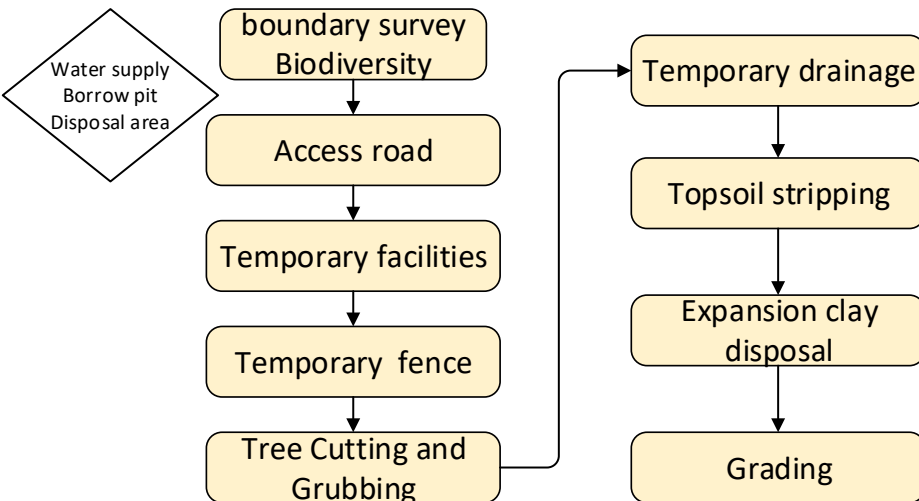

CONSTRUCTION Typ PS5 – Temporary Drainage

Temporary Drainage Sequence

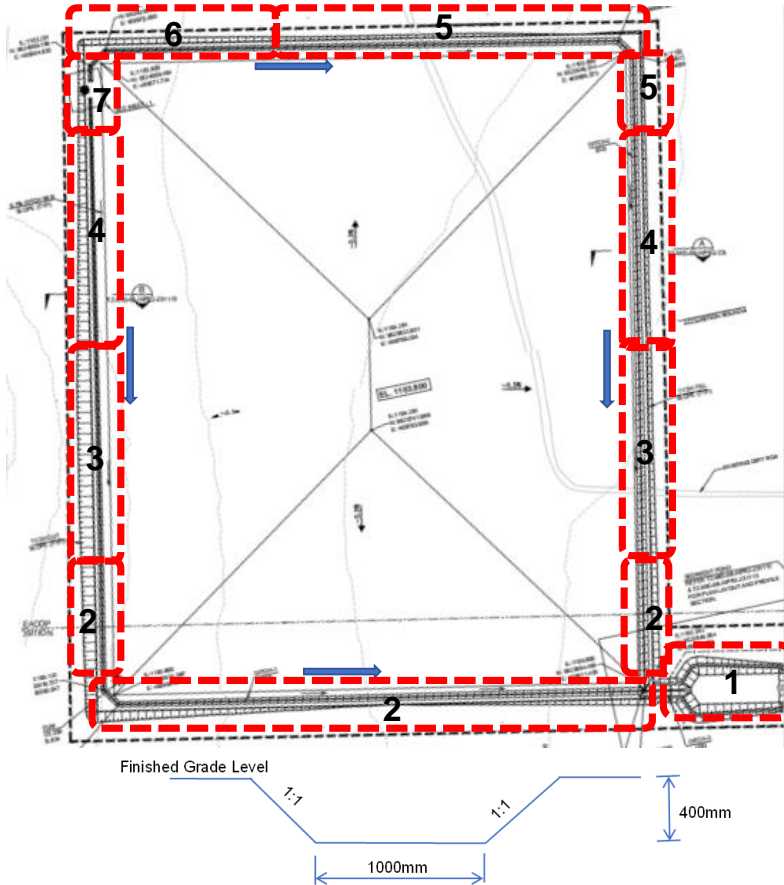

Sedimentation Pond (1)

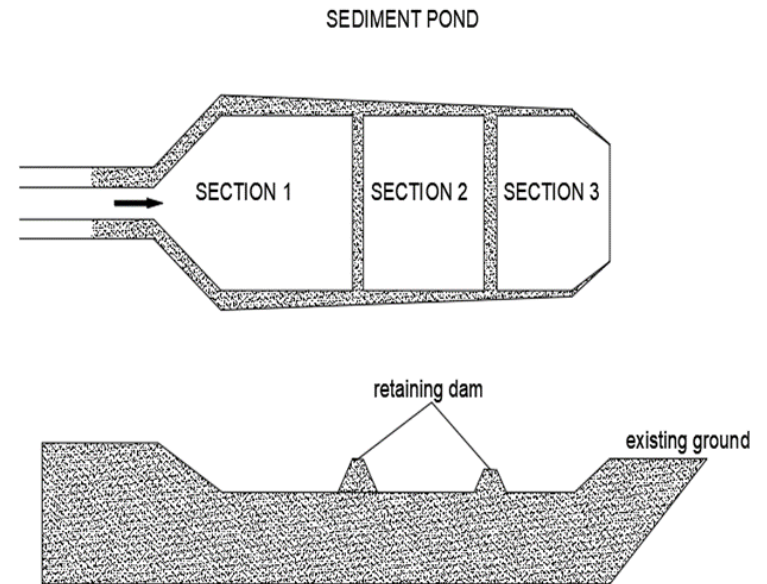

CONSTRUCTION TYP PS4 – CUT & FILL TYPICAL

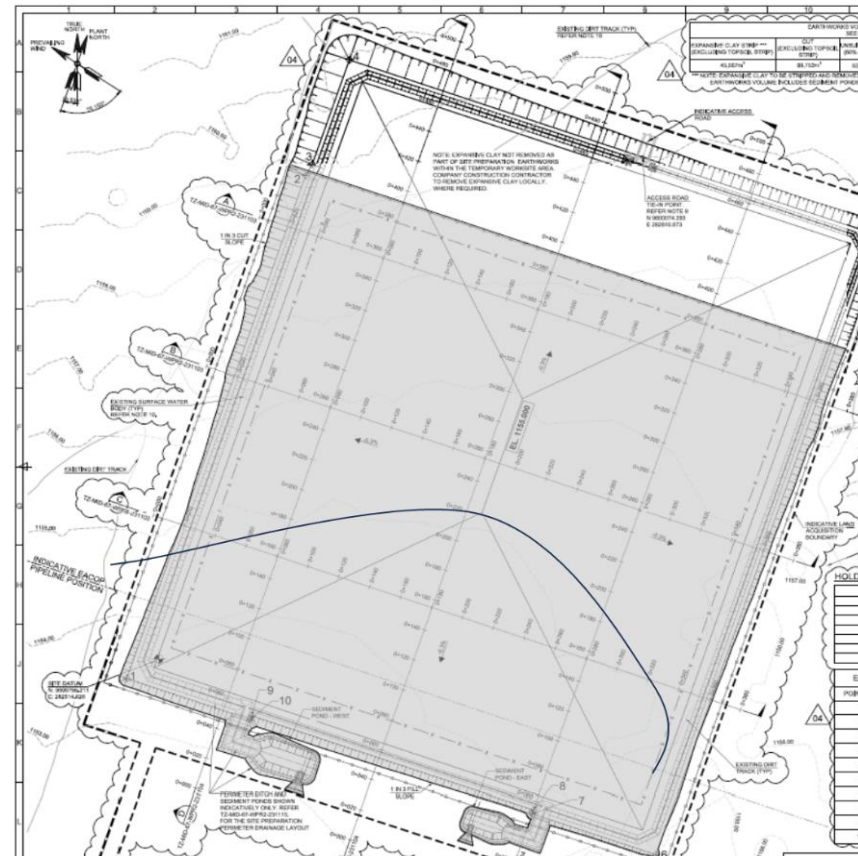

Quantities (according to EPcmC 2021 – to be revised based on new geotechnical data)

- Cut volume (excluding top soil): 89 000m³
- Fill volume: 112000m³

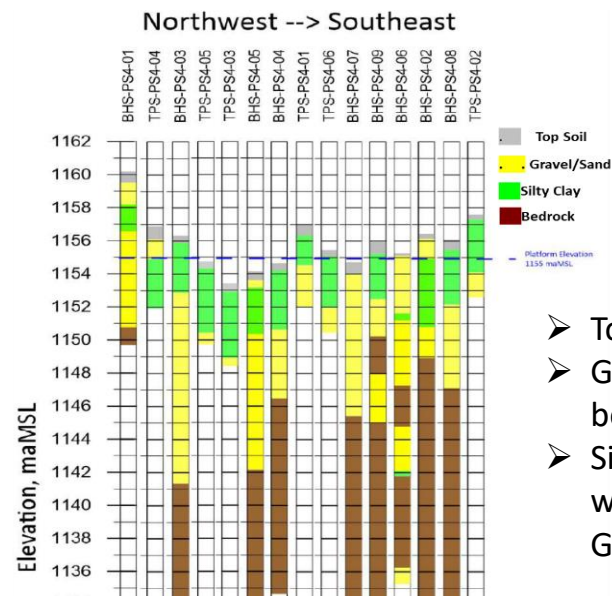

- Top soil to be disposed
- Gravel Sand in cut zones : to be re-used
- Silty Clay : may be re-used when mixed with Gravel/Sand material



QUALITY ASPECT

19 Oct 2023

TAKE AWAY FOR QUALITY ASPECTS

Introduction to Quality: Simple concept

- Quality is defined as all the tools and activities to be implemented by CONTRACTOR in order to ensure that the product or service is delivered in accordance with the CONTRACT requirements.



What does it mean for this SCOPE of WORK?

ISO 9001: Quality Management System – ~~No ISO 9001:2015 certification~~
of the ~~CONTRACTOR organization~~ is required for providing equipment.



Nevertheless

- A nominated Quality representative shall be able to provide at any time the traceability of the equipment documentation with regards to critical equipment identified by the discipline such as lifting, welding equipment...
- Technical Verification, Inspection, Testing and Continuous Maintenance of equipment shall be auditable throughout the CONTRACT duration.
- Traceability control of maintenance documentation, certification and calibration of equipment shall be implemented.
- Third Party Certification agencies shall be approved by COMPANY.





Supplier Development Forum

19th October 2023

Introduction- CPP

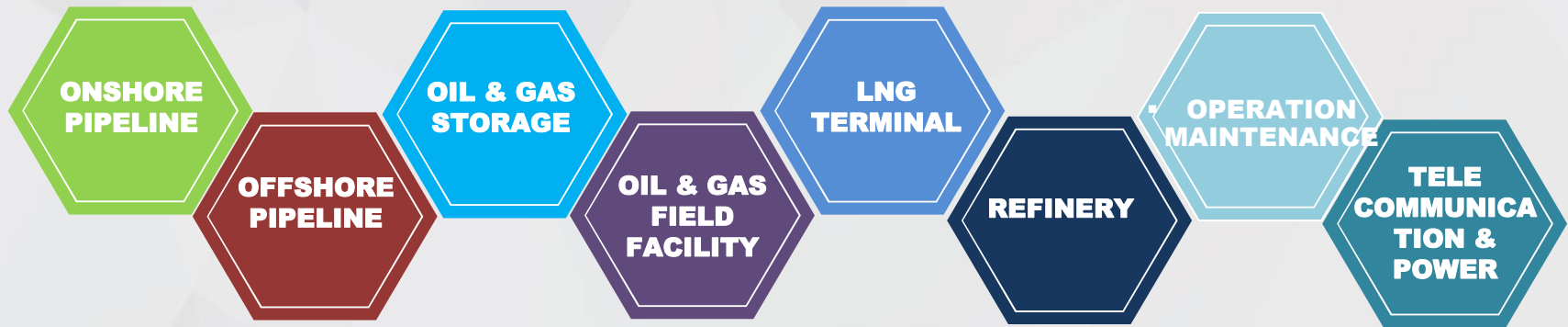

As Of 2022

100,000 km onshore pipeline projects

200 km offshore pipeline projects

30 million m³ oil and gas storage projects

100 sets of oil & gas field surface facilities

Introduction-SOW of Tanzania

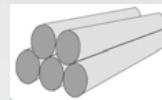
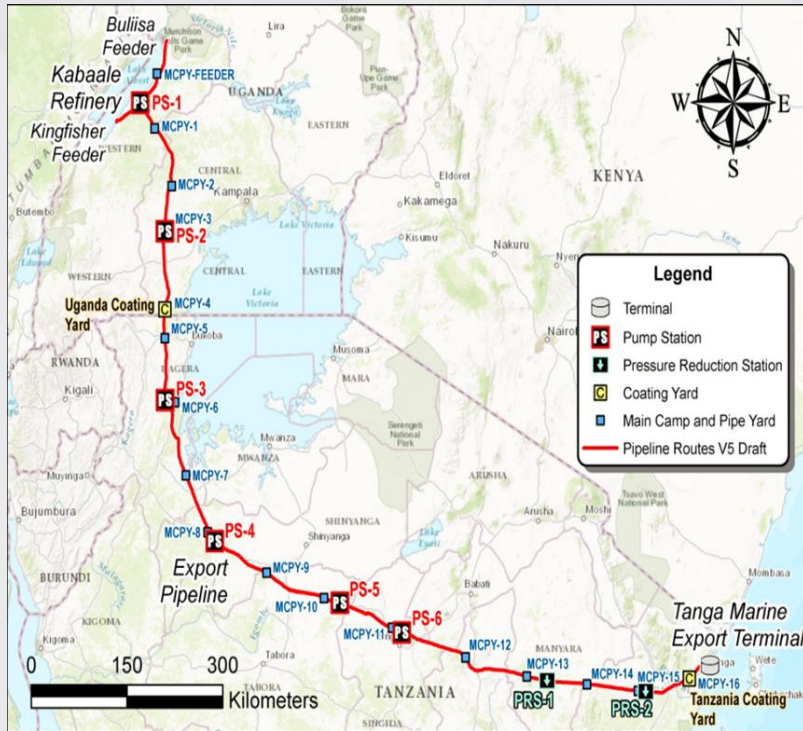

MCPYs 12



AGIs 6



PPL 1147 km

Introduction-Location

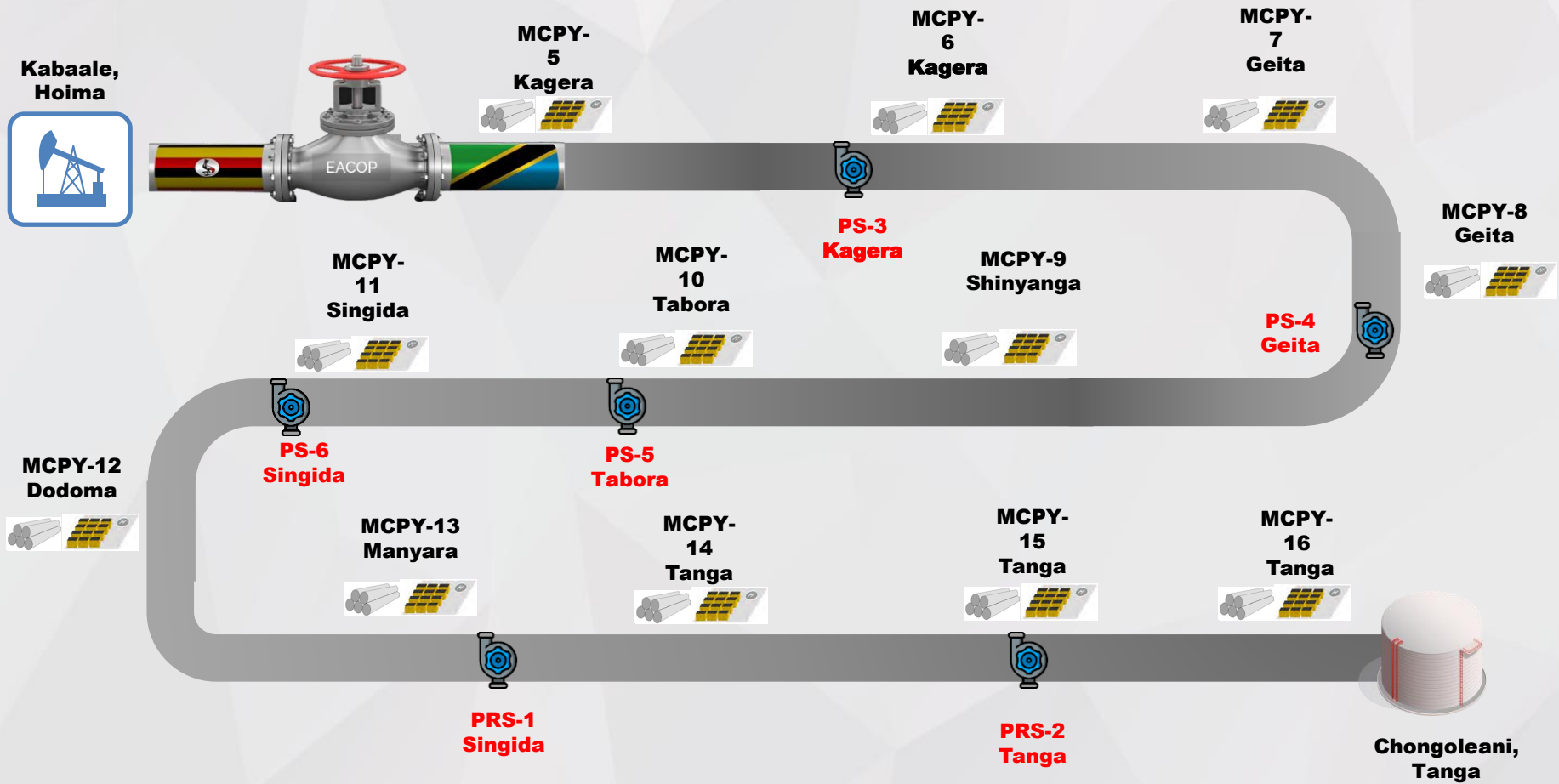

Civil construction works



CAMP

Site preparation:

Clearing

Grading

Drainage

Berms preparation

Foundation

Electrical cables

Roads

Marshalling yard



AGI

SITE Preparation:

Earthworks

Civil Works

Building

Architecture

Roads

Underground Networks



PIPELINE

ROW preparation:

Ditching

Padding / Backfilling

Block Valve Stations

Equipment rental services

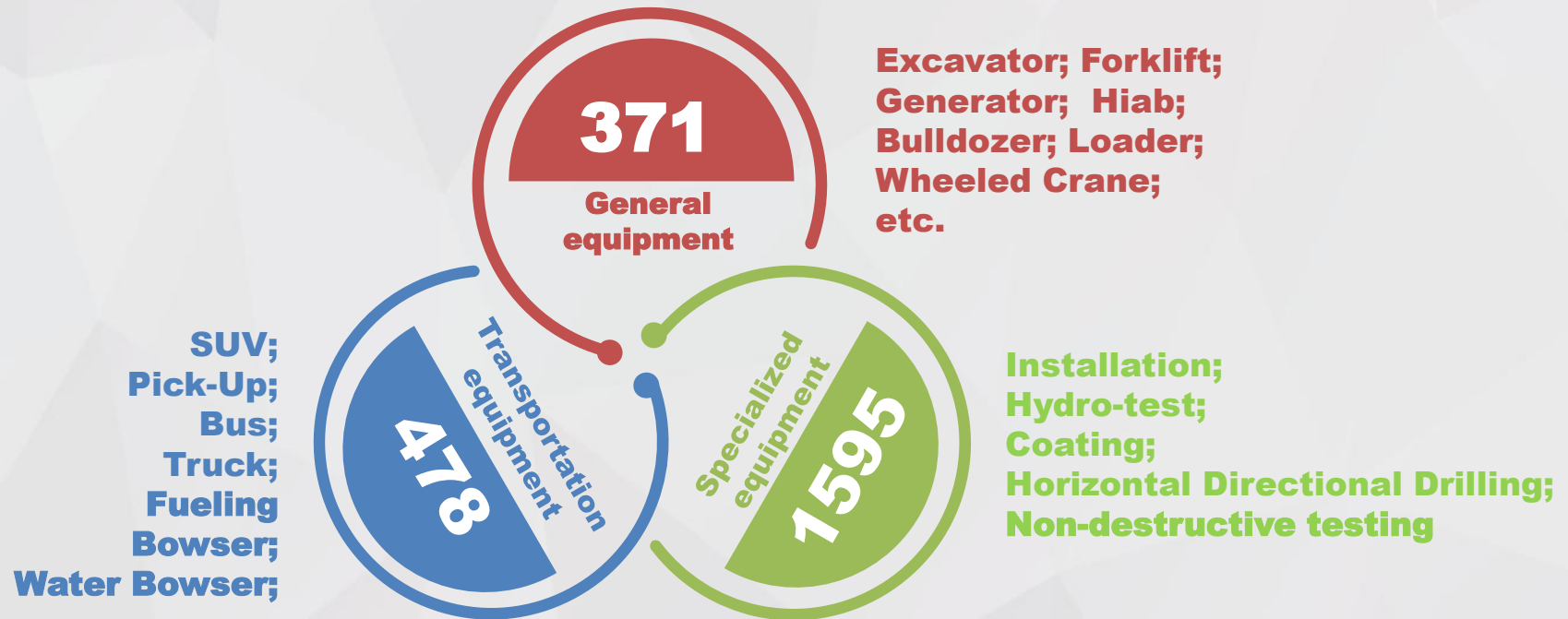

Contracting Process

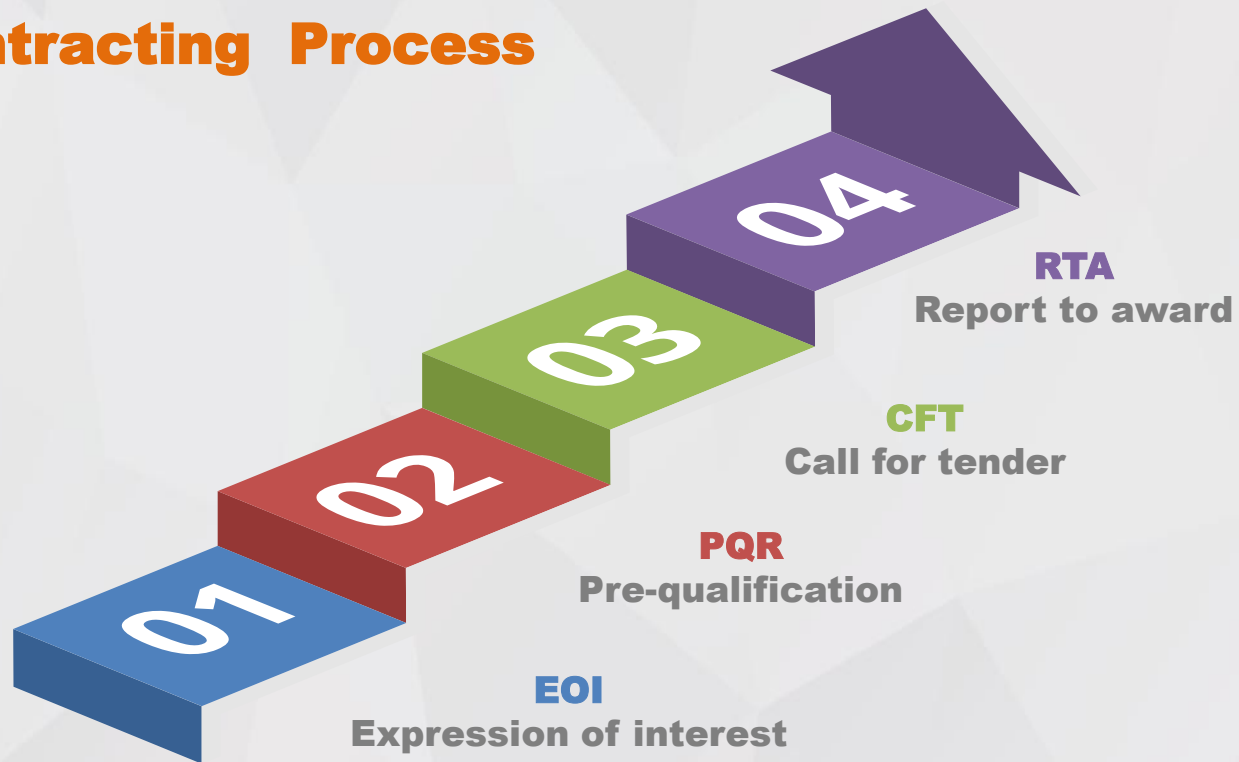

Conclusion

Best Solution



EQUIPMENT LIST

S/N	Category	Equipmment Name	Model	Total	Only For AGI	Only For PPL
Transportation equipment						
1	VEHICLES	SUV	4X4	32	7	25
2		Pick-Up	4X4	229	73	156
3		Bus (9 Seats)	-/-	4	4	
4		Bus (10 Seats)	-/-	79	29	50
5		Bus (33 Seats)	-/-	51	18	33
6		Light Truck	5 Seats, 5T	48	0	48
7		Truck	10T; 4X2; Truck Bed:6.25*2.3	12	3	9
8		Fueling Bowser	10T	11	5	6
9		Fueling Bowser	5T	3	3	
10		Water Bowser	10T	9	5	4
SUB TOTAL				478	147	331
General equipment						
1	PPL&AGI Installation Equipment	Excavator	20-30T	69	18	51
2		Forklift	3T	6	6	
3		Forklift	5T	6	6	
4		Forklift	8/10T	2	2	
5		Generator	<50KW	69	24	45
6		Generator	50KW-100KW	70	18	52
7		Hiab	Truck Bed: 7.2m(length)*2.4m(width), 6X4; Crane: folding arm crane, 10T;	45	16	29
8		Hiab	Truck Bed: 7.2m(length)*2.4m(width), 6X4; Crane: folding arm crane, 12T;	37	12	25
9		Bulldozer	162KW/220HP	4		4
10		Loader	5T	6		6
11		Wheeled Crane	25T	52	21	31
12		Wheeled Crane	50T	4	4	
13		Wheeled Crane	200T	1	1	
SUB TOTAL				371	128	243

EQUIPMENT LIST

S/N	Category	Equipmment Name	Model	Total	Only For AGI	Only For PPL
Specialized equipment						
1	PPL&AGI Installation Equipment	Internal Bending Machine	ø760	3		3
2		Vacuum Lifter	7T	25		25
3		Excavator (used in conjunction with a vacuum lifters)	XE310 or Equivalent	17		17
4		Excavator (used in conjunction with a vacuum lifters)	XE370	22		22
5		Sideboom	20T	7		7
6		Sideboom	40T	82		82
7		Sideboom	70T	19		19
8		Mobile Lift	41M	5	5	
9		Lifting and Bevelling Integrated Machine	-/-	4		4
10		Portable Bevelling Machine	-/-	32	12	20
11		Beveling Machine	-/-	13	4	9
12		Mobile Power Station (ancillary equipment of welding machine)		22		22
13		Mobile Power Station (ancillary equipment of welding machine)	100KW	44	11	33
14		Mobile Power Station (ancillary equipment of welding machine)	140KW	12		12
15		Mobile Power Station (ancillary equipment of welding machine)	180KW	20		20
16		Welding Machine (customized by CPP)	-/-	132	37	95
17		Self-Generating Welding Machine	-/-	33		33
18		TIG Welding Machine	-/-	96	42	54
19		Automatic Welding Machine	-/-	44		44
20		Internal Line-up Clamp with Copper Shoes	-/-	12		12

EQUIPMENT LIST

S/N	Category	Equipmment Name	Model	Total	Only For AGI	Only For PPL
21		Internal Line-up Clamp	-/-	6		6
22		External Line-up Clamp	-/-	68		68
23		Electrode Drying Oven	-/-	53		53
24		Flame Cutting Machine	-/-	42		42
25		Magnetic Cutting Machine	-/-	10		10
26		Mid-Frequency Induction Heater	-/-	13		13
27		Post Weld Heat Treatment Equipment	-/-	7		7
28		Rotatable Spreader (Specialized For Fit-Up)	-/-	51		51
29		Auto-matic welding workshop	-/-	42		42
30		Auger Drill	-/-	2		2
31		Pipe Carrier	-/-	20		20
32		Crawler Crane	150T	2	2	
33		Crawler Crane	200T	1	1	
34		Generator	100-200KW	17		17
35		Generator	>200KW	14		14
36		Site Lighting Coach	-/-	4		4
37		Toothless Saw	-/-	8		8
38		Hydraulic Wrench	-/-	4		4
39		Torque Wrench	-/-	32		32
40		Air Compressor	0.8/1.6	28		28
41		lifting Beam (specialized in pipeline rotation jointing)	-/-	25		25
42		Tractor-Lowbed	30T	3		3
43		Tractor-Lowbed	40T	14	5	9
44		Tractor-Lowbed	60T	7		7
1		Air Compressor	>20M ³	18	13	5
2		Air Booster Compressor	-/-	4		4
3		Centrifugal Pump (Water Injection)	280-43X7 or Equivalent	10	4	6

EQUIPMENT LIST

S/N	Category	Equimpment Name	Model	Total	Only For AGI	Only For PPL
4	HYDRO-TEST Equipment	Centrifugal Pump (Water Injection)	H=600m	4		4
5		Hydro Test Pump	CSY-3GB-250/ QSY350-65/ Or Equivalent	12	6	6
6		Electric-Hydro Test Pump	3PO/3DZ	12	9	3
7		Nitrogen Generator	-/-	2		2
8		Drying Machinery	-/-	2		2
9		Pig Launcher&Receiver	-/-	8		8
10		Dead Weight Tester	-/-	10		10
11		Pressure Recorder	-/-	8	4	4
12		Temperature Recorder	-/-	8	4	4
1	COATING Equipment	Air Compressor	-/-	16	7	9
2		Air Dryer System	-/-	16	4	12
3		Vacuum blasting System	-/-	5	5	
4		Sandblasting Actuator	-/-	11	7	4
5		Plural Pump System	-/-	13	4	9
6		Spray Actuator	-/-	11	7	4
7		Sand blasting Tank	-/-	7	4	3
8		PUF Foaming Machine	-/-	12	7	5
9		LEFD	-/-	16	7	9
10		Manual PE Extruder	-/-	16	7	9
1	Horizontal Directional Drilling Equipment	HDD Rig	-/-	2		2
2		Steering Room	-/-	2		2
3		Rig Anchor	-/-	2		2
4		Steering System	-/-	1		1
5		Magnetic Target	-/-	1		1
6		Mud Pump	-/-	4		4
7		Mud Tank	-/-	6		6
8		Mud Recycling System	-/-	3		3
9		Mud Funnel	-/-	1		1
10		Pully Block	-/-	1		1
11		Pipe Hammer	2000T	1		1
12		Roller	-/-	20		20

EQUIPMENT LIST

S/N	Category	Equimpmemt Name	Model	Total	Only For AGI	Only For PPL
13		Mud-water balancing rig	-/-	1		1
1	Non-destructive testing Equipment	Circumferential Ray Flaw Detector	-/-	30		30
2		RT crawler	-/-	30		30
3		Directional Ray Flaw Detector	-/-	42		42
4		Developing Machine	-/-	15	5	10
5		PAUT Machine	-/-	8		8
6		TOFD Equipment	-/-	1		1
7		Densitometer	-/-	15		15
8		Manual Ut Detector	-/-	13		13
9		X-Ray Film Viewer	-/-	19	12	7
10		X-Ray Film Scanner(NDT)	-/-	7	5	2
11		MT Detector	-/-	13	5	8
12		Milligauss Meter	-/-	13		13
13		Ultrasonic Flaw Detector	-/-	6	6	
SUB TOTAL				1595	251	1344
SUM TOTAL				2444	526	1918

Onboarding Verification Form - General Requirement

	Onboarding Verification Form General Requirement	Doc Number	OVF - 003
		Revision	00
		Rev. Date	12- Dec - 2022
		Page	Page 1 of 4
		Doc Type	Form
		Discipline	H & S

Section 1		Contractor, Equipment & location details (To Be completed by CTR)								
Company Name						Insp. Request Date				
Inspection Location										
CTR Representative										
Equipment Location (Address)										
CTR Contact Details		Number				e-mail				
Equipment Name						Serial Number				
Equipment Details (Other)										
Section 2		Contractor/Sub-Con Details (To be completed by CPP Inspector)								
CPP Representative										
CPP Contact Details		Number				e-mail				
RFI Number				Inspection Date			Time			
Section 3		Inspection outcome								
Equipment Inspection Result		Clear	<input type="checkbox"/>	Restrictions	<input type="checkbox"/>	Unsafe for use	<input type="checkbox"/>			
Contractor / Sub-Con Representative Signature				Date						
CTR Representative Signature				Date						
Section 4		Inspection Findings (Completed by CPP Representatives)								
#	Ref	Comments								
1										
2										
-										

Onboarding Verification Form - General Requirement

Section 5		Inspection form				
Inspection Guide		CTR to verify items prior to EACOP conducting the inspection on equipment				
A – Documentation		Documentation required for equipment				
Ref #	Item to be inspected	CPP Inspector				CTR Pre-Inspection Verification
		N/A	C	R	U	
A1	Insurance Certificates in date and visible	<input type="checkbox"/>	<input type="checkbox"/>	<input type="checkbox"/>	<input type="checkbox"/>	<input type="checkbox"/>
A2	Service and Maintained logbook available & up to date	<input type="checkbox"/>	<input type="checkbox"/>	<input type="checkbox"/>	<input type="checkbox"/>	<input type="checkbox"/>
A3	Regulatory / Authority inspection report available and in date	<input type="checkbox"/>	<input type="checkbox"/>	<input type="checkbox"/>	<input type="checkbox"/>	<input type="checkbox"/>
A4	Instruction Manual Available (English)	<input type="checkbox"/>	<input type="checkbox"/>	<input type="checkbox"/>	<input type="checkbox"/>	<input type="checkbox"/>
A5	Road worthiness confirmation	<input type="checkbox"/>	<input type="checkbox"/>	<input type="checkbox"/>	<input type="checkbox"/>	<input type="checkbox"/>
A6	Name plates and serial numbers match and visible	<input type="checkbox"/>	<input type="checkbox"/>	<input type="checkbox"/>	<input type="checkbox"/>	<input type="checkbox"/>
A7	Operator certification available and up to date	<input type="checkbox"/>	<input type="checkbox"/>	<input type="checkbox"/>	<input type="checkbox"/>	<input type="checkbox"/>
A8	IVMS (In vehicle Monitoring System) Installed and functioning	<input type="checkbox"/>	<input type="checkbox"/>	<input type="checkbox"/>	<input type="checkbox"/>	<input type="checkbox"/>
A9	Equipment should be checked to ensure a basic spill kit is provided - to provide rapid immediate response in the event of a spill on site	<input type="checkbox"/>	<input type="checkbox"/>	<input type="checkbox"/>	<input type="checkbox"/>	<input type="checkbox"/>
A10	Static equipment should be provided with spill kits too or within quick, easy reach of spill kit/s	<input type="checkbox"/>	<input type="checkbox"/>	<input type="checkbox"/>	<input type="checkbox"/>	<input type="checkbox"/>
A11	Check all parts of the machinery/equipment for any evidence of spills, drips, leaks	<input type="checkbox"/>	<input type="checkbox"/>	<input type="checkbox"/>	<input type="checkbox"/>	<input type="checkbox"/>
B – General		General items on equipment which needs to be in place				
B1	Windscreen and mirrors free of cracks	<input type="checkbox"/>	<input type="checkbox"/>	<input type="checkbox"/>	<input type="checkbox"/>	<input type="checkbox"/>
B2	Seat(s) free from defects, seat belts functioning	<input type="checkbox"/>	<input type="checkbox"/>	<input type="checkbox"/>	<input type="checkbox"/>	<input type="checkbox"/>
B3	Flashing beacon present and in operation	<input type="checkbox"/>	<input type="checkbox"/>	<input type="checkbox"/>	<input type="checkbox"/>	<input type="checkbox"/>
B4	All lights, indicators, Hazard lights functioning.	<input type="checkbox"/>	<input type="checkbox"/>	<input type="checkbox"/>	<input type="checkbox"/>	<input type="checkbox"/>
B5	Horn and reverse alarms in working condition	<input type="checkbox"/>	<input type="checkbox"/>	<input type="checkbox"/>	<input type="checkbox"/>	<input type="checkbox"/>
C – Engine Compartment		Condition to be verified and inspected in engine compartment				
C1	Radiator cleanliness / Coolant level	<input type="checkbox"/>	<input type="checkbox"/>	<input type="checkbox"/>	<input type="checkbox"/>	<input type="checkbox"/>
C2	Battery clean and secure	<input type="checkbox"/>	<input type="checkbox"/>	<input type="checkbox"/>	<input type="checkbox"/>	<input type="checkbox"/>
C3	Fuse and relay box clean, secure, closed	<input type="checkbox"/>	<input type="checkbox"/>	<input type="checkbox"/>	<input type="checkbox"/>	<input type="checkbox"/>
C4	Belts in good condition properly tensioned	<input type="checkbox"/>	<input type="checkbox"/>	<input type="checkbox"/>	<input type="checkbox"/>	<input type="checkbox"/>
C5	Air-filter cover secure, orientated correctly	<input type="checkbox"/>	<input type="checkbox"/>	<input type="checkbox"/>	<input type="checkbox"/>	<input type="checkbox"/>
C6	Engine oil level/ Clutch and Brake reservoir levels	<input type="checkbox"/>	<input type="checkbox"/>	<input type="checkbox"/>	<input type="checkbox"/>	<input type="checkbox"/>
C7	Hydraulic lines overall condition and free of leaks	<input type="checkbox"/>	<input type="checkbox"/>	<input type="checkbox"/>	<input type="checkbox"/>	<input type="checkbox"/>
C8	Wiring secure, condition, frays, corrosion	<input type="checkbox"/>	<input type="checkbox"/>	<input type="checkbox"/>	<input type="checkbox"/>	<input type="checkbox"/>

Onboarding Verification Form - General Requirement

D – Cab		Interior of Truck Cab				
D1	Cleanliness	<input type="checkbox"/>	<input type="checkbox"/>	<input type="checkbox"/>	<input type="checkbox"/>	<input type="checkbox"/>
D2	Alarm / Warning light operation	<input type="checkbox"/>	<input type="checkbox"/>	<input type="checkbox"/>	<input type="checkbox"/>	<input type="checkbox"/>
D3	Pedals, Controls, steering wheel in order in place functioning	<input type="checkbox"/>	<input type="checkbox"/>	<input type="checkbox"/>	<input type="checkbox"/>	<input type="checkbox"/>
D4	PTO controls functioning	<input type="checkbox"/>	<input type="checkbox"/>	<input type="checkbox"/>	<input type="checkbox"/>	<input type="checkbox"/>
D5	All gauges and display messages functioning	<input type="checkbox"/>	<input type="checkbox"/>	<input type="checkbox"/>	<input type="checkbox"/>	<input type="checkbox"/>
D6	Hand brake system in operation and functioning	<input type="checkbox"/>	<input type="checkbox"/>	<input type="checkbox"/>	<input type="checkbox"/>	<input type="checkbox"/>
D7	Wiring and electrical	<input type="checkbox"/>	<input type="checkbox"/>	<input type="checkbox"/>	<input type="checkbox"/>	<input type="checkbox"/>
D8	Doors, hinges, access to cab	<input type="checkbox"/>	<input type="checkbox"/>	<input type="checkbox"/>	<input type="checkbox"/>	<input type="checkbox"/>

	Onboarding Verification Form General Requirement	Doc Number	<i>OVF - 003</i>
		Revision	<i>00</i>
		Rev. Date	<i>12- Dec - 2022</i>
		Page	<i>Page 3 of 4</i>
		Doc Type	<i>Form</i>
		Discipline	<i>H & S</i>

E – Body Tray (Load Bin)		Condition of the Load Bin				
E1	Body up Alarm indicator function	<input type="checkbox"/>	<input type="checkbox"/>	<input type="checkbox"/>	<input type="checkbox"/>	<input type="checkbox"/>
E2	Body up Safety Stops	<input type="checkbox"/>	<input type="checkbox"/>	<input type="checkbox"/>	<input type="checkbox"/>	<input type="checkbox"/>
E3	Warning Signs available pointing out possible Crushing Points	<input type="checkbox"/>	<input type="checkbox"/>	<input type="checkbox"/>	<input type="checkbox"/>	<input type="checkbox"/>
E4	Hydraulic Cylinders / pipes for leaks	<input type="checkbox"/>	<input type="checkbox"/>	<input type="checkbox"/>	<input type="checkbox"/>	<input type="checkbox"/>
E5	Hydraulic Cylinder locating pins	<input type="checkbox"/>	<input type="checkbox"/>	<input type="checkbox"/>	<input type="checkbox"/>	<input type="checkbox"/>

Onboarding Verification Form - General Requirement

Ref #	Item to be inspected	CPP Inspector				CTR Pre-Inspection Verification					
		N/A	C	R	U						
F – Truck Accessories		Any accessories fitted to the equipment									
F1	Any aux pumps or attachments in proper conditions	<input type="checkbox"/>	<input type="checkbox"/>	<input type="checkbox"/>	<input type="checkbox"/>	<input type="checkbox"/>					
F2	Any leaks on fittings and hoses	<input type="checkbox"/>	<input type="checkbox"/>	<input type="checkbox"/>	<input type="checkbox"/>	<input type="checkbox"/>					
F3	Fuel Tanks in order, any secondary fuel tank transfer systems	<input type="checkbox"/>	<input type="checkbox"/>	<input type="checkbox"/>	<input type="checkbox"/>	<input type="checkbox"/>					
F4	Exhaust and silencer in order	<input type="checkbox"/>	<input type="checkbox"/>	<input type="checkbox"/>	<input type="checkbox"/>	<input type="checkbox"/>					
F5	Exhaust guarding	<input type="checkbox"/>	<input type="checkbox"/>	<input type="checkbox"/>	<input type="checkbox"/>	<input type="checkbox"/>					
F6	Is Load bin body up alarm functioning	<input type="checkbox"/>	<input type="checkbox"/>	<input type="checkbox"/>	<input type="checkbox"/>	<input type="checkbox"/>					
F7	Load bin controls functioning and marked	<input type="checkbox"/>	<input type="checkbox"/>	<input type="checkbox"/>	<input type="checkbox"/>	<input type="checkbox"/>					
F8	Load bin mast cylinder pins installed correctly	<input type="checkbox"/>	<input type="checkbox"/>	<input type="checkbox"/>	<input type="checkbox"/>	<input type="checkbox"/>					
F9	Mast cylinder and hoses free of leaks	<input type="checkbox"/>	<input type="checkbox"/>	<input type="checkbox"/>	<input type="checkbox"/>	<input type="checkbox"/>					
F10	Load bin back flap functioning correctly	<input type="checkbox"/>	<input type="checkbox"/>	<input type="checkbox"/>	<input type="checkbox"/>	<input type="checkbox"/>					
F11	Load bin back flap locating pins in order	<input type="checkbox"/>	<input type="checkbox"/>	<input type="checkbox"/>	<input type="checkbox"/>	<input type="checkbox"/>					
F12	Load bin lifting and lowering smoothly	<input type="checkbox"/>	<input type="checkbox"/>	<input type="checkbox"/>	<input type="checkbox"/>	<input type="checkbox"/>					
F13	Clean, free of organic materials (mud, dirt, weeds, or seeds)	<input type="checkbox"/>	<input type="checkbox"/>	<input type="checkbox"/>	<input type="checkbox"/>	<input type="checkbox"/>					
F14	Spill Containment Kit available	<input type="checkbox"/>	<input type="checkbox"/>	<input type="checkbox"/>	<input type="checkbox"/>	<input type="checkbox"/>					
G – Wheels		Wheels of the truck									
G1	Correct Wheels for intended operation	<input type="checkbox"/>	<input type="checkbox"/>	<input type="checkbox"/>	<input type="checkbox"/>	<input type="checkbox"/>					
G2	Tread, conditions (General wheel alignment)	<input type="checkbox"/>	<input type="checkbox"/>	<input type="checkbox"/>	<input type="checkbox"/>	<input type="checkbox"/>					
G3	Rims in good condition	<input type="checkbox"/>	<input type="checkbox"/>	<input type="checkbox"/>	<input type="checkbox"/>	<input type="checkbox"/>					
G4	Wheel Studs and Nuts	<input type="checkbox"/>	<input type="checkbox"/>	<input type="checkbox"/>	<input type="checkbox"/>	<input type="checkbox"/>					
G5	Spare Wheels and Tyres	<input type="checkbox"/>	<input type="checkbox"/>	<input type="checkbox"/>	<input type="checkbox"/>	<input type="checkbox"/>					
G6	Jacks and Wheel Spanners available and working condition	<input type="checkbox"/>	<input type="checkbox"/>	<input type="checkbox"/>	<input type="checkbox"/>	<input type="checkbox"/>					
G7	Safety / Vehicle Triangle / Equipment / Breakdown Equipment	<input type="checkbox"/>	<input type="checkbox"/>	<input type="checkbox"/>	<input type="checkbox"/>	<input type="checkbox"/>					
H – Chassis / Structural		Verify condition of chassis and any structural failure or concerns									
H1	Check for loose or missing fasteners	<input type="checkbox"/>	<input type="checkbox"/>	<input type="checkbox"/>	<input type="checkbox"/>	<input type="checkbox"/>					
H2	Any cracks, damaged frames, cracked structures, defects	<input type="checkbox"/>	<input type="checkbox"/>	<input type="checkbox"/>	<input type="checkbox"/>	<input type="checkbox"/>					
H3	Check suspension blades for cracks	<input type="checkbox"/>	<input type="checkbox"/>	<input type="checkbox"/>	<input type="checkbox"/>	<input type="checkbox"/>					
H4	All air pipes secured to chassis free of leaks	<input type="checkbox"/>	<input type="checkbox"/>	<input type="checkbox"/>	<input type="checkbox"/>	<input type="checkbox"/>					
H5	Shock absorbers free of defects and secured	<input type="checkbox"/>	<input type="checkbox"/>	<input type="checkbox"/>	<input type="checkbox"/>	<input type="checkbox"/>					
H7	Correct Fire Extinguisher / In service and inspected	<input type="checkbox"/>	<input type="checkbox"/>	<input type="checkbox"/>	<input type="checkbox"/>	<input type="checkbox"/>					
H8	Vehicle GVM payload carrying capacity plate attached.	<input type="checkbox"/>	<input type="checkbox"/>	<input type="checkbox"/>	<input type="checkbox"/>	<input type="checkbox"/>					
H9	Check for any structural welding repairs	<input type="checkbox"/>	<input type="checkbox"/>	<input type="checkbox"/>	<input type="checkbox"/>	<input type="checkbox"/>					
I – Other		If there are any other defects to note not covered in the inspection form									
I1											
I2											

ASANTE
WEBALE
THANK YOU
MERCİ
謝謝